



# M25 "London Orbital Motorway" Widening Section 1 Junctions 16-19 | UK



The M25 is an extremely busy motorway around the Capital. It constitutes 6% of Britain's Motorways but carries 15% of its traffic. To alleviate the resulting congestion in the North West Quadrant where key arterial motorways, such as the M40, M1 and A1(M), feed into the M25, The Highways Agency requested tenders for the **widening of the Motorway** in these critical areas and on the 20<sup>th</sup> May 2009 the "Connect Plus Consortium" was awarded the £6.2 billion "Design Build Finance and Operate" (DBFO) Contract.

Section 1 Junctions 16 – 23 of the widening was broken into 3 sections of approximately 7.5 miles each with much of the work being in cut and with many overbridges. **Adding a fourth running lane**, quickly and efficiently, whilst minimising disruption to the road users and maximising staff and user safety during and after construction, presented no small challenge. Since much of the existing motorway is in cut with quite steep embankments leading down to the hard shoulder, **to construct an extra lane required permanent retaining walls** and regrading of the embankments.

The project manager analysed several construction methods. The reduced construction programme offered by steel sheet piling was the winning factor.

**The site investigation indicated hard driving with stiff clays.** Balfour Beatty specified a **staggered combination of piles called the King Sheet Pile (KSP)** system for which a patent has been applied. KSP uses a heavy pair of AZ sheet piles in long lengths interspaced with shorter and





## M25 "London Orbital Motorway" Widening Section 1 Junctions 16-19 | UK

|                     |   |                |
|---------------------|---|----------------|
| Project Owner       | Highways Agency UK  |                |
| Consulting engineer | Atkins Ltd  |                |
| Main contractor     | Connect Plus, Consortium Balfour Beatty / Skanska / Atkins / Egis Road Operation UK |                |
| Subcontractor       | Kim Barker Construction/ Commercial Marine & Piling Joint Venture (KBC/CMP JV)      |                |
| Steel sheet piles   | AZ 12-770, AZ 13<br>AZ 17-700, AZ 18<br>AZ 26-700, AZ 26<br>AZ 48                   | PU 18<br>PU 32 |
| Length              | from 1.5 m up to 18.5 m   |                |
| Steel grade         | S 355 GP  |                |
| Total               | ~ 10,000 Tonnes   |                |

lighter AZ piles. **This retaining wall system** offers the advantage that not all of the piles have to be driven into the harder strata which facilitated faster installation speeds.

Clearly the KSP system presented the subcontractor with a logistical challenge ensuring that five piling rigs were constantly supplied with the correct mix of sections and lengths, but they were able to call off the materials wall by wall which greatly simplified the logistics.

The chosen sheet piles were the ArcelorMittal **AZ ranges (including AZ 12-770 to AZ 37-700 and AZ 13 – AZ 48) acting in cantilever with some retained heights over 5 m.** Many of the initially "soft"

structures have been converted to AZ piles to benefit from the **much faster construction speeds**. Sheet piling installation proved not to be affected by the winter weather whereas other materials may well have been delayed by the heavy rain followed by freezing conditions which summarised this typical English season. The joint venture employed **three ABI Leader Rigs with MRZV-V vibrodrivers and one Bauer Leader Rig with MR 125 V vibrodriver**. Actually, installation was faster than expected, the original programme was for the first 22,000 m<sup>2</sup> to be driven in 40 rig weeks but was achieved in only 28 rig weeks. Peak production of 1,375 m<sup>2</sup> in a 5 day week was achieved which tested the logistics chain. The first

batch of AZ sheet piles was ordered in loose pairs but for even faster installation later orders were for crimped pairs.

With excellent planning before commencement, optimal efficiency of design using the AZ range of sheet piles from ArcelorMittal and the very professional execution of the piling installation combined to ensure this project was a total success for all involved.

| Soil Mechanics  |                   | BOREHOLE No. A381              |               |
|---|-------------------|--------------------------------|---------------|
| Equipment & Methods   |                   | Location No. 7000              |               |
| Hand-copied inspection pit to 1.20m then cable percussion sounding with Sane 100 to 8.20m using 150mm diameter casing to 8.20m.   |                   | Description                    |               |
| Current use for Department of Transport (CSDP)  |                   | M25 WIDENING JUNCTION 19 TO 23 |               |
| Reference No. 06.96 n.4.3.3.  |                   | Date 23.04.94                  |               |
| Scale 1:50  |                   | Date 20.05.94                  |               |
| Description   | Reduced level (m) | Depth (m)                      | Sampler/Tests |
| Clay fill with Flints (Foreman's description) (TOPSOIL)   | 04.98             | 0.45                           | 8 1           |
| Fine locally silty to locally laminated brown and grey brown CLAY with occasional lumps up to 20m of silt. Below 1.20m becoming stiff orange brown.   | 04.51             | 0.45 - 6.70                    | 8 2           |
| (MOD. HILL LAMINATED CLAY)  | 04.46             | 1.25 - 1.70                    | 8 3           |
|   |                   | 1.75 - 3.70                    | 8 4           |
|   |                   | 3.75 - 3.90                    | 8 5           |
|   |                   | 2.00 - 2.45                    | 8 6           |
|   |                   | 3.70                           | 8 7           |
|   |                   | 3.00 - 3.45                    | 8 8           |
|   |                   | 3.75                           | 8 9           |
|   |                   | 4.00 - 4.45                    | 8 10          |
|   |                   | 4.75                           | 8 11          |
|   |                   | 5.00 - 5.45                    | 8 12          |
|   |                   | 5.75                           | 8 13          |
|   |                   | 6.00 - 6.45                    | 8 14          |
|   |                   | 6.75                           | 8 15          |
|   |                   | 3.00 - 3.45                    | 8 16          |
|   |                   | 3.00 - 3.45                    | 8 17          |
|   |                   | 6.25                           | 8 18          |
|   |                   | 6.50 - 6.95                    | 8 19          |
|   |                   | 8.00                           | 8 20          |
| BOREHOLE ENDS AT 9.00 m.  |                   |                                |               |
| Remarks<br>1. Gas monitoring well installed upon completion, see sheet 3.   |                   |                                |               |
| Notes:<br>Materials are described in accordance with Appendices. For explanation of symbols and abbreviations see Fig. 1. (c) Soil Mechanics<br>All depths and reduced levels in metres. Thicknesses given in brackets in depth column. |                   |                                |               |

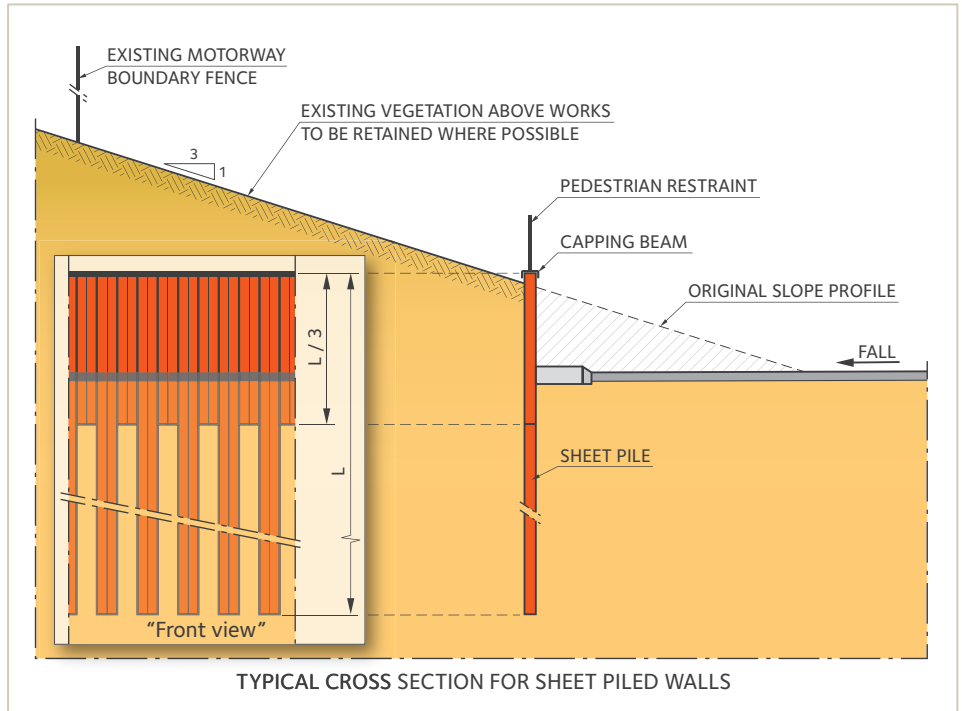

ArcelorMittal Commercial RPS S.à r.l.  
Sheet Piling  
666, rue de Luxembourg | L-4221 Esch-sur-Alzette  
T (+352) 5313 3105 | F (+352) 5313 3290  
sheetpiling@arcelormittal.com | www.arcelormittal.com/sheetpiling

ArcelorMittal Commercial Long UK Ltd.  
Sheet Piling | 4, Prince's Way | Solihull  
West Midlands B91 3AL | United Kingdom  
Sales T +44 (0) 121 703 3053 | F +44 (0) 121 703 0585  
Technical T +44 (0) 121 703 3074 | F +44 (0) 121 703 0585